AVANT L'ORAGE

Scottish

Raphaël André

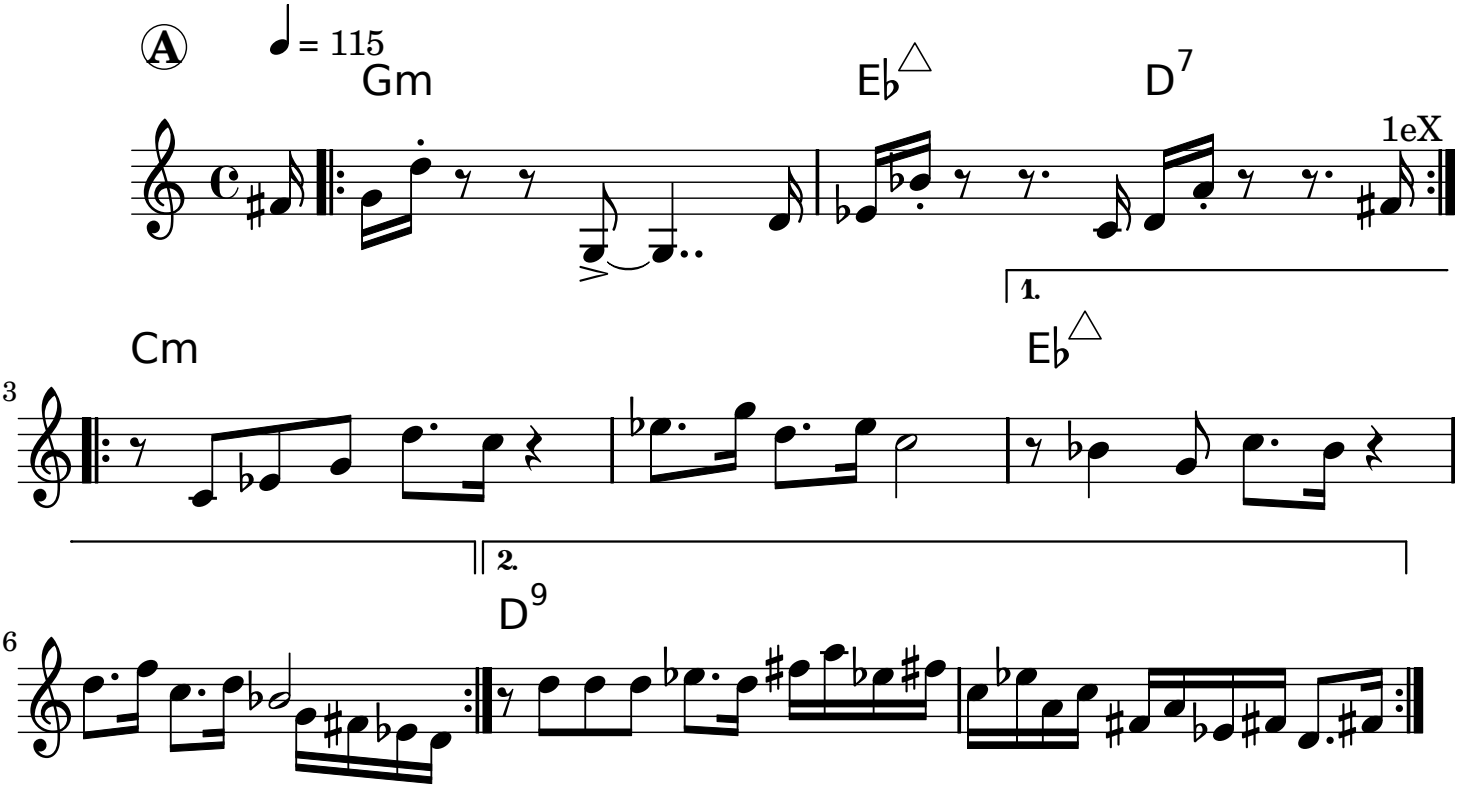

cc:by-nc 2009 (sousLePont.org)