DE DERRIÈRE LA PORTE

Valse irreg.

Raphaël André

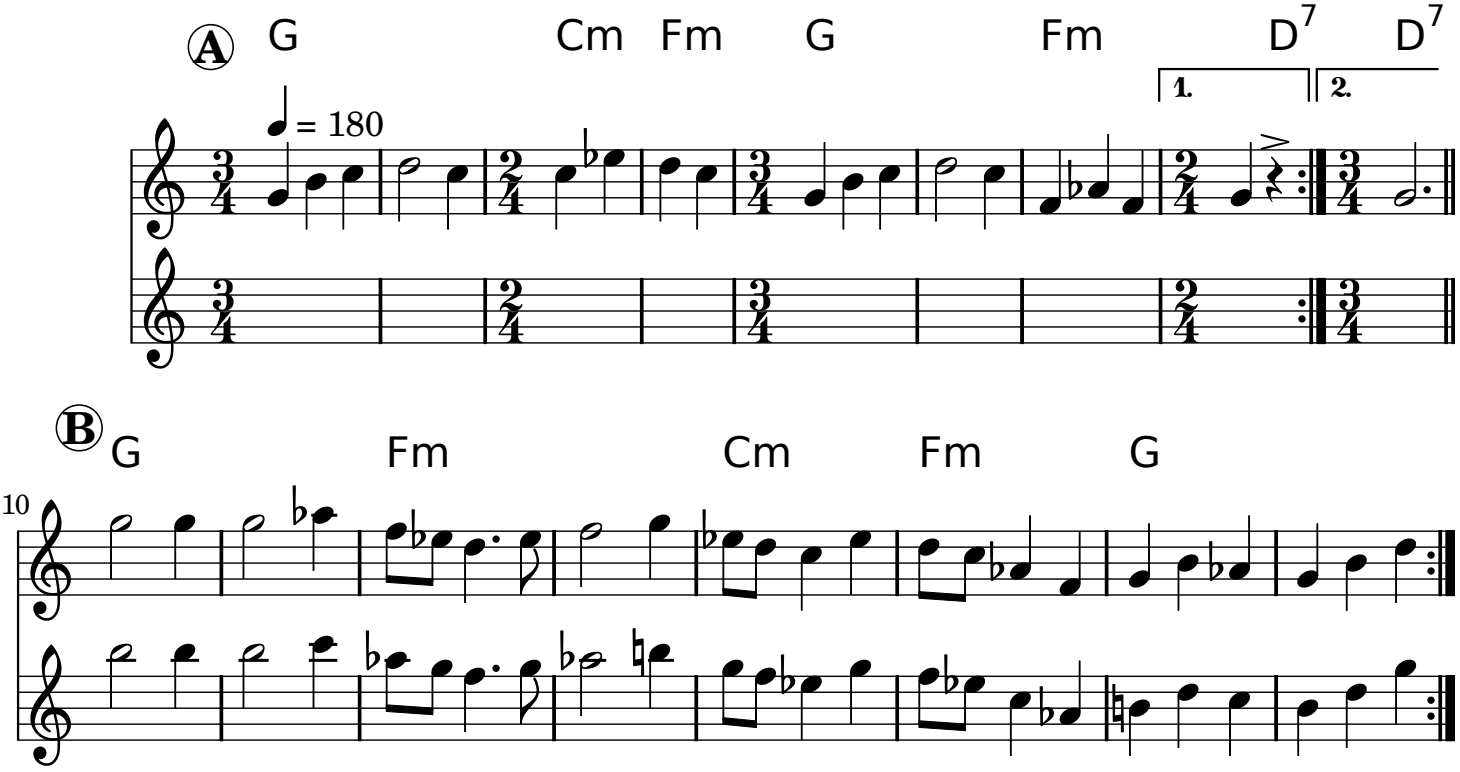

cc:by-nc 2009