Valse-Mazurka

Valse du séjour

Raphaël André

Mazurka

A

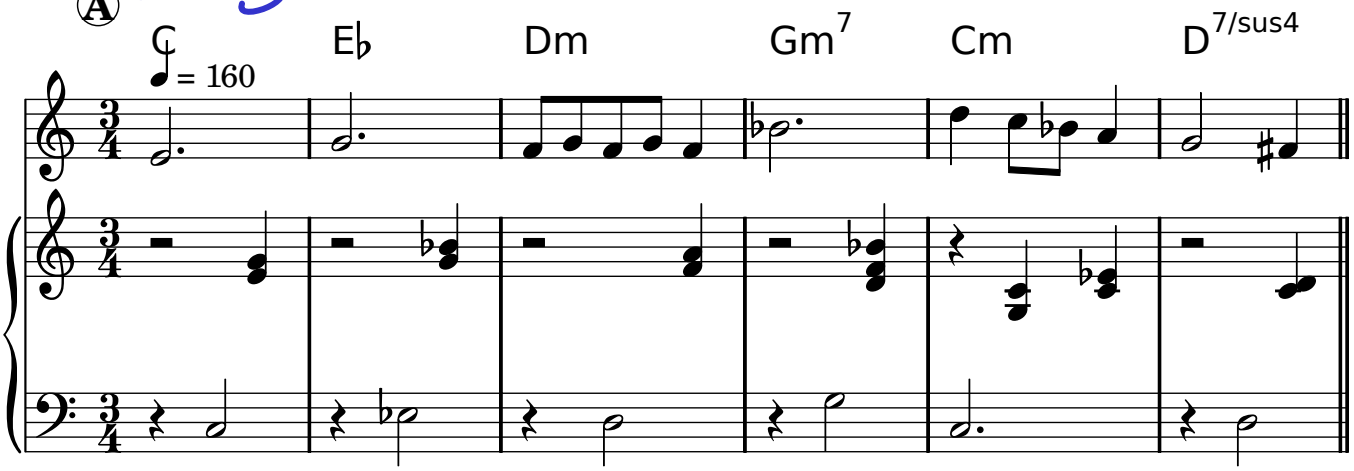

B

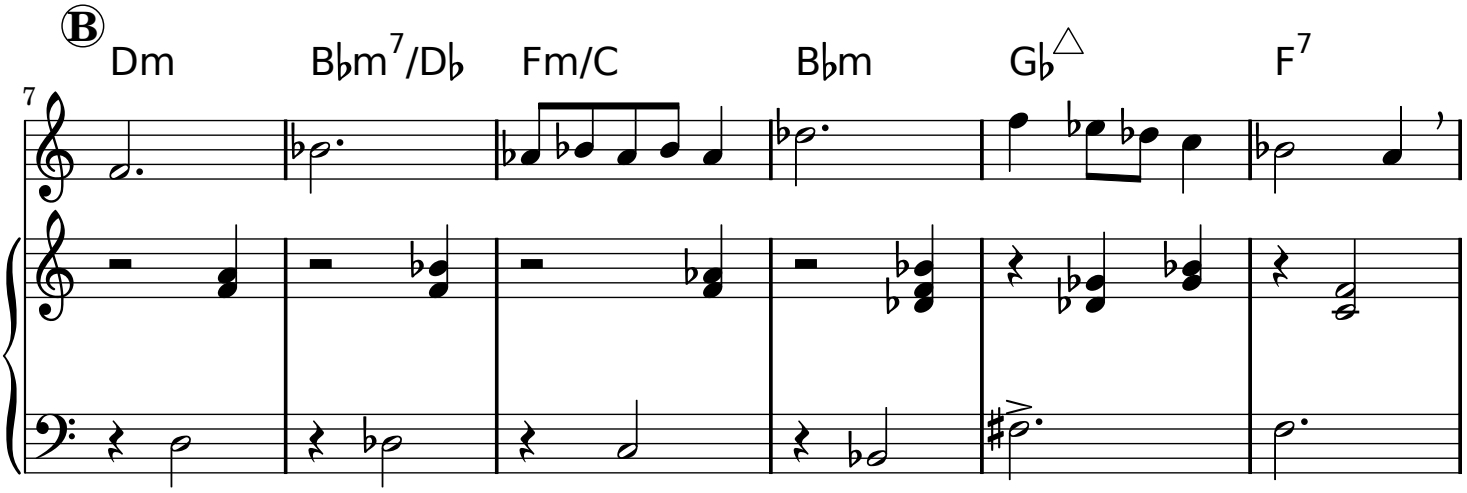

C Valse

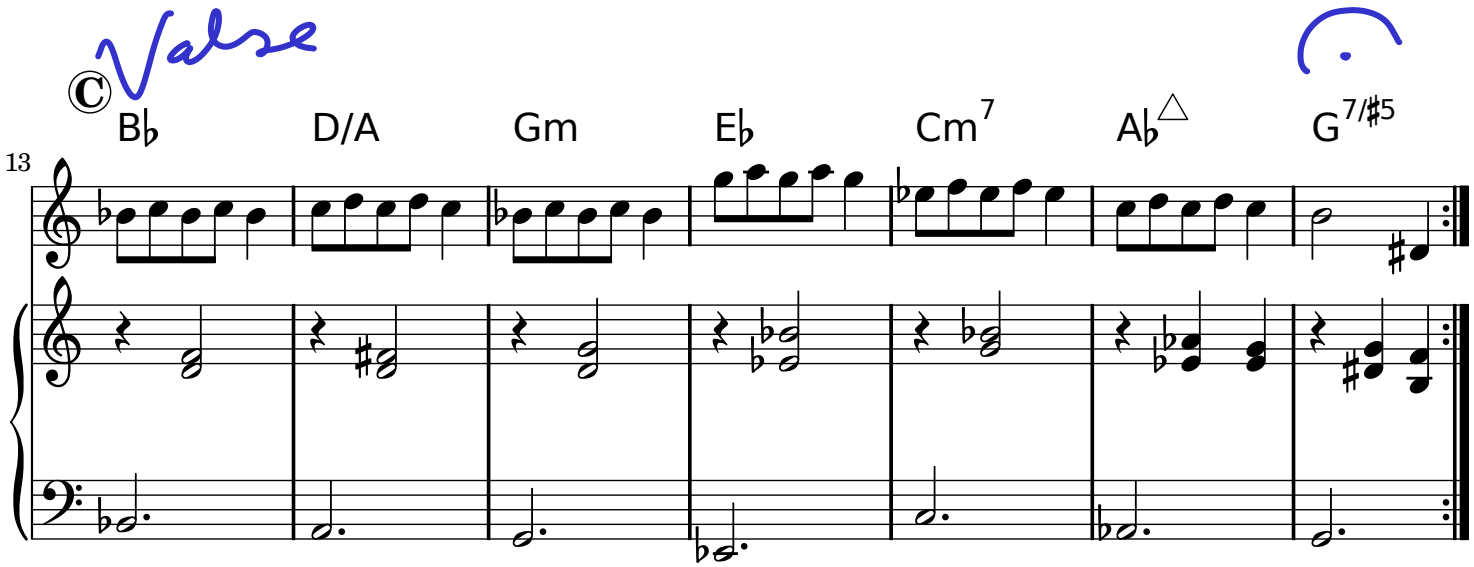

Mazurka

Ⓓ C E♭ Dm Gm7 Cm D7/sus4

20

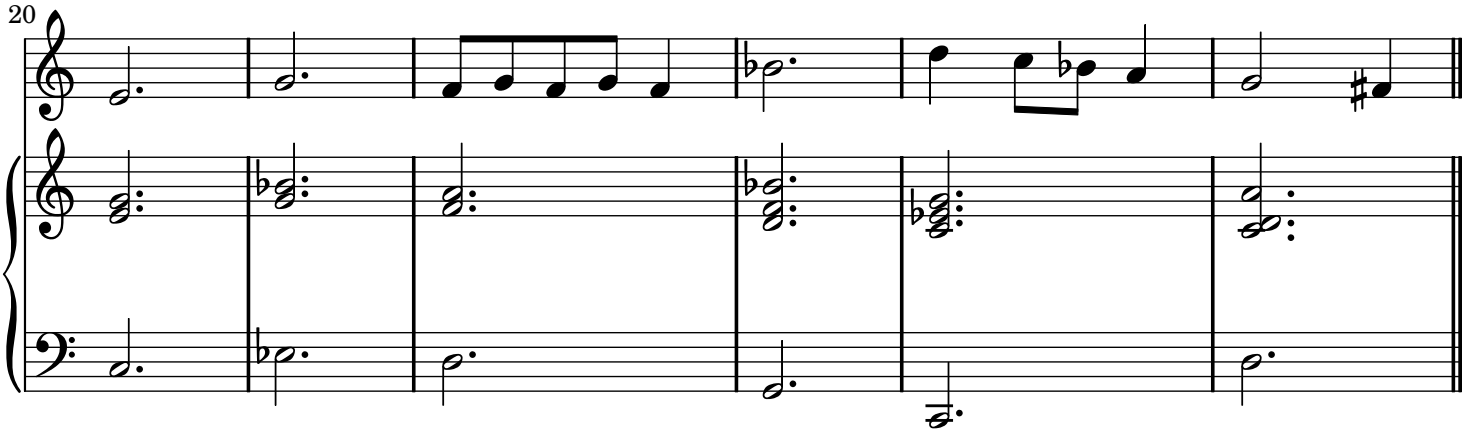

Ⓔ G E/G♯ Am D Em C Am7 D7

26

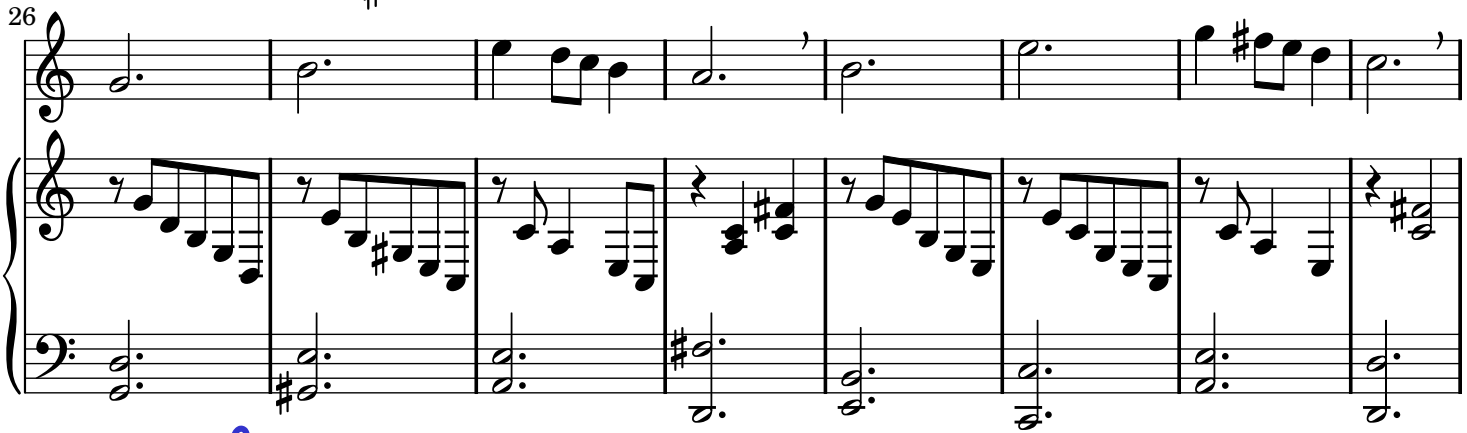

Ⓕ Valse G B Em C Am C♯m F B

34

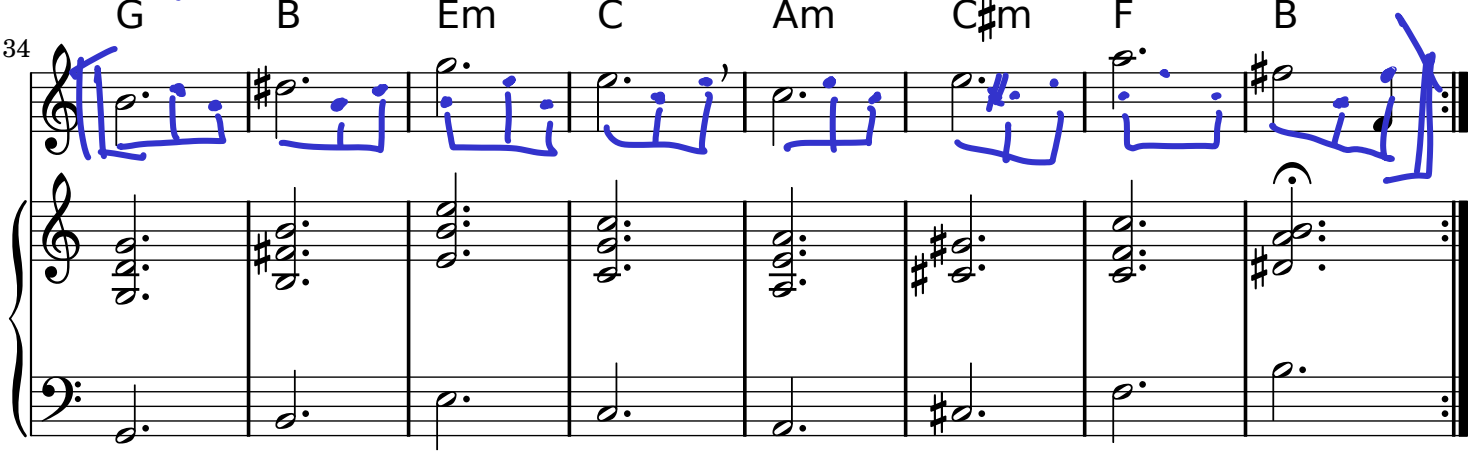

cc:by-nc 2009