PAS D'ÉTÉ

Trad. Poitou

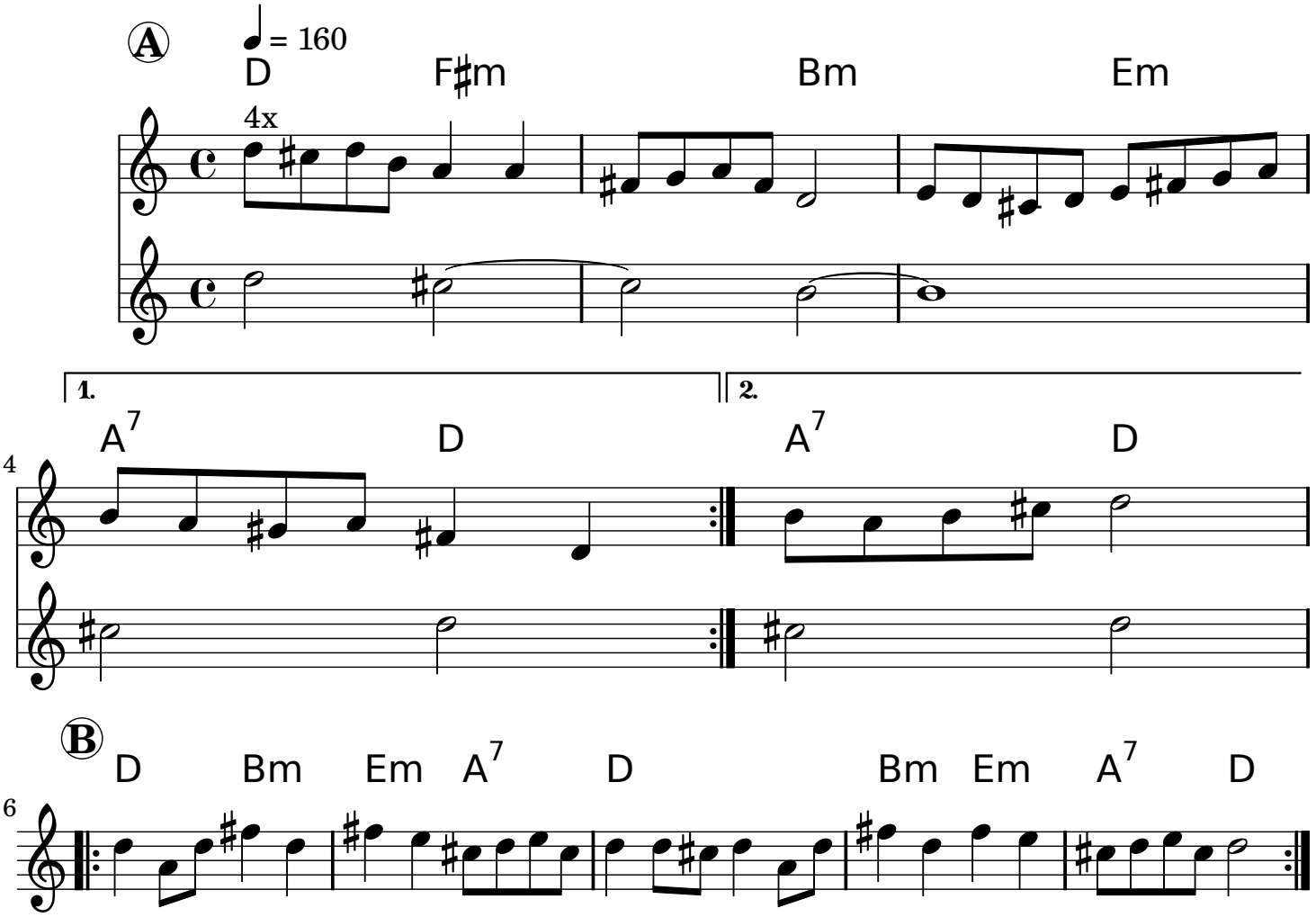

cc:by-nc 2009