SCOTTISH2

Raphaël André

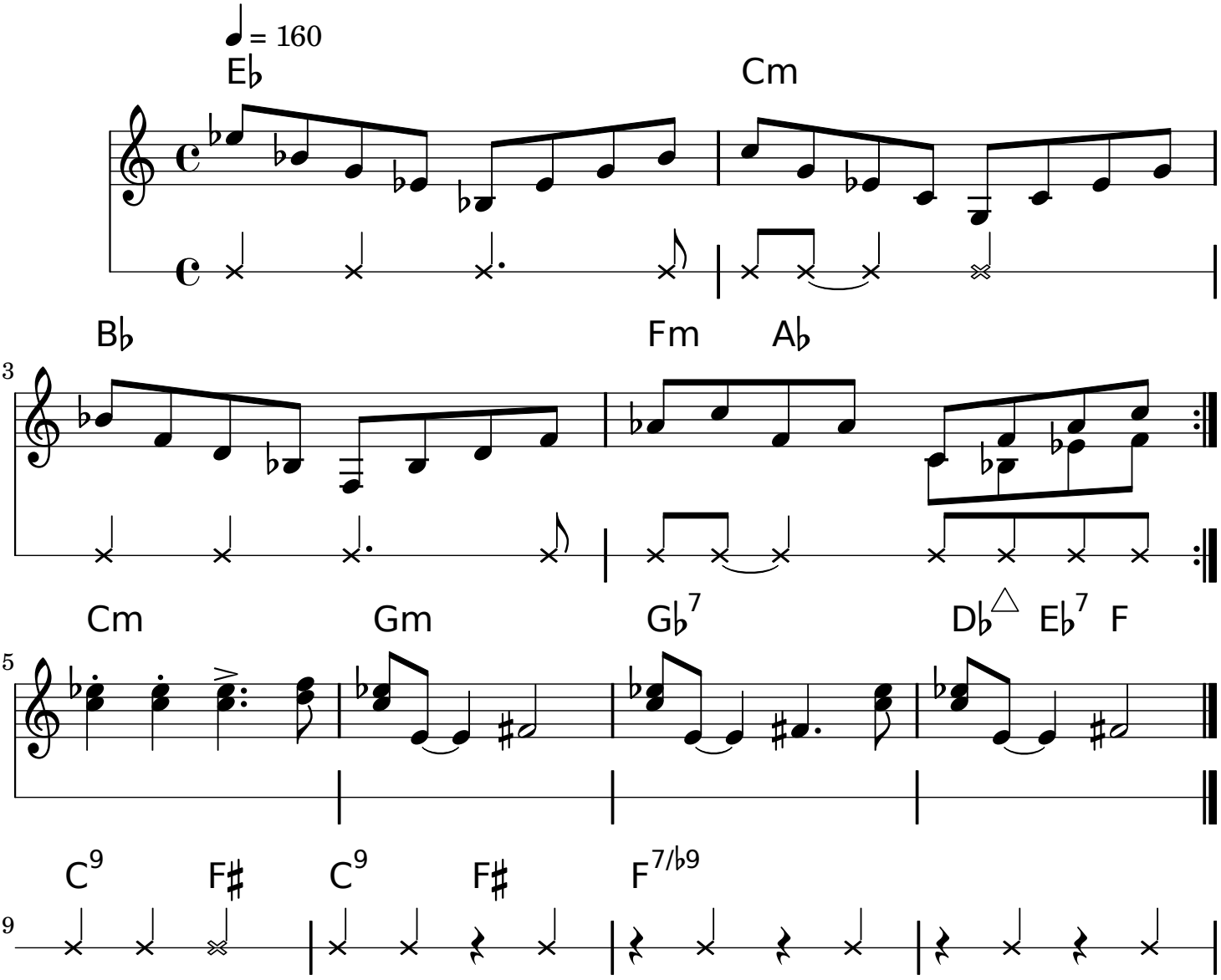

cc:by-nc 2009