Valse au Louvre

Sorte de Valse coupée Alsacienne

Raphaël André

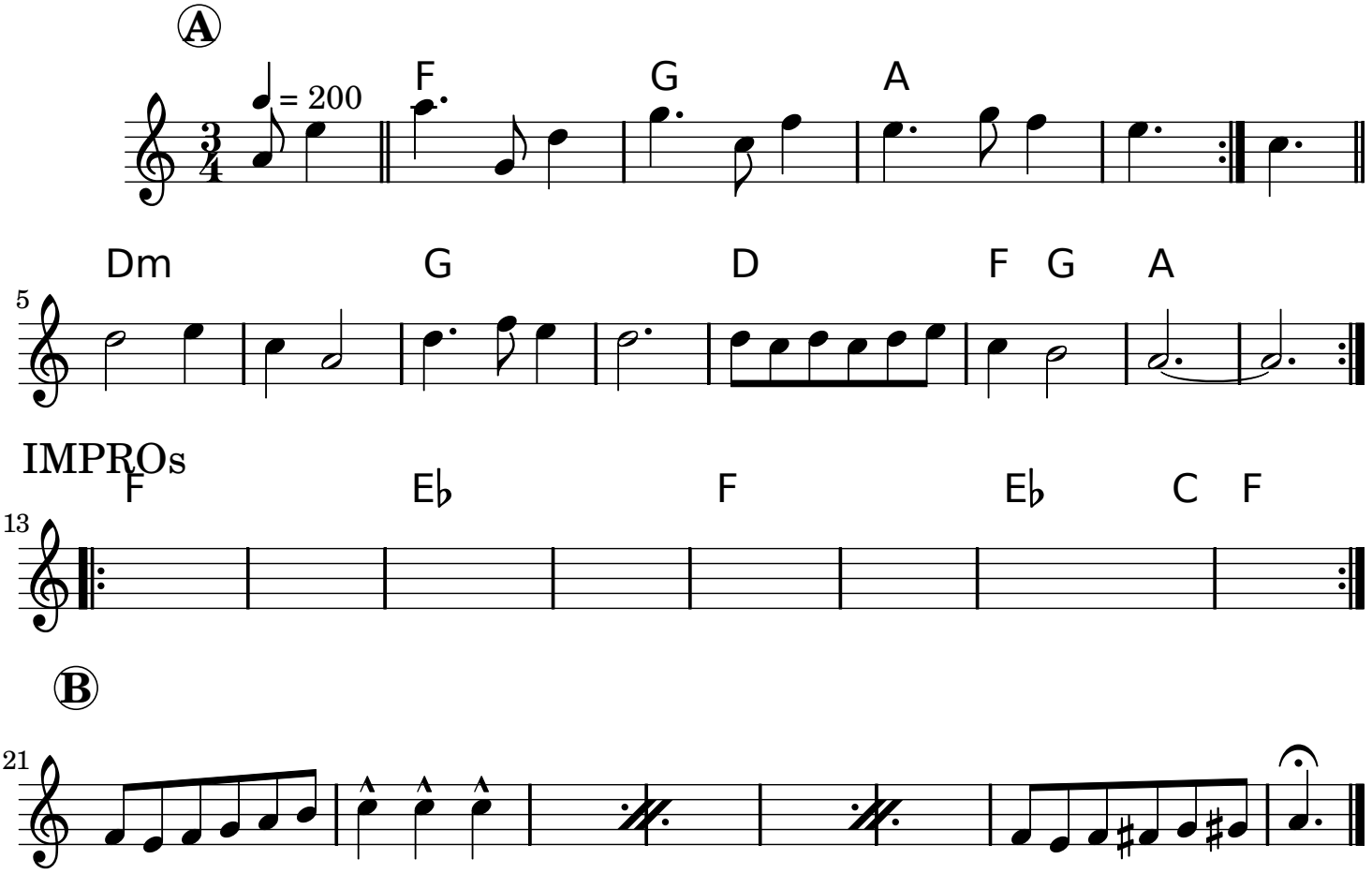

cc:by-nc 2009 (sousLePont.org)