CeBrigandDeThiers

Valse
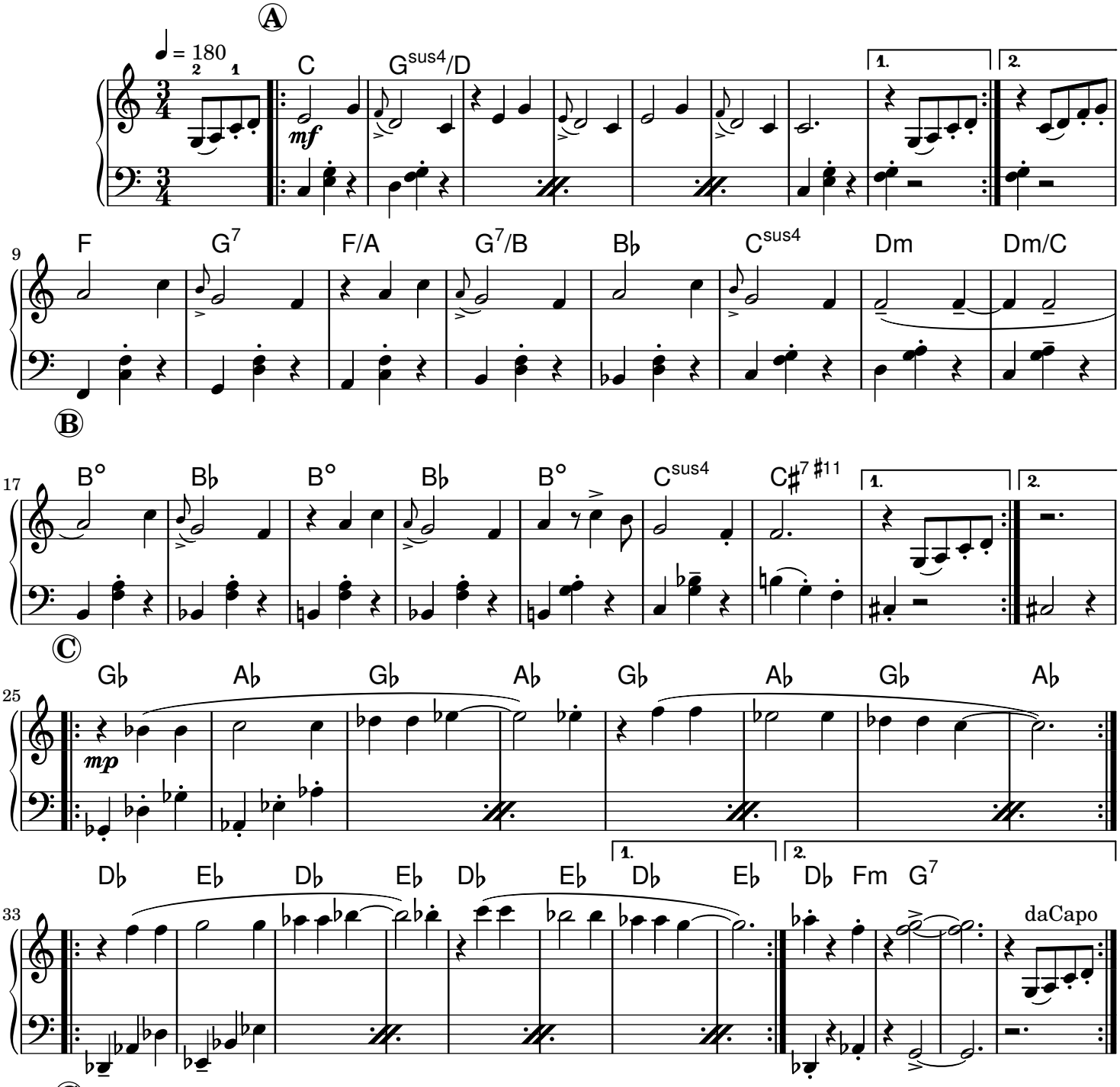
Raphaël André